

APR 27 9 20 AM '50

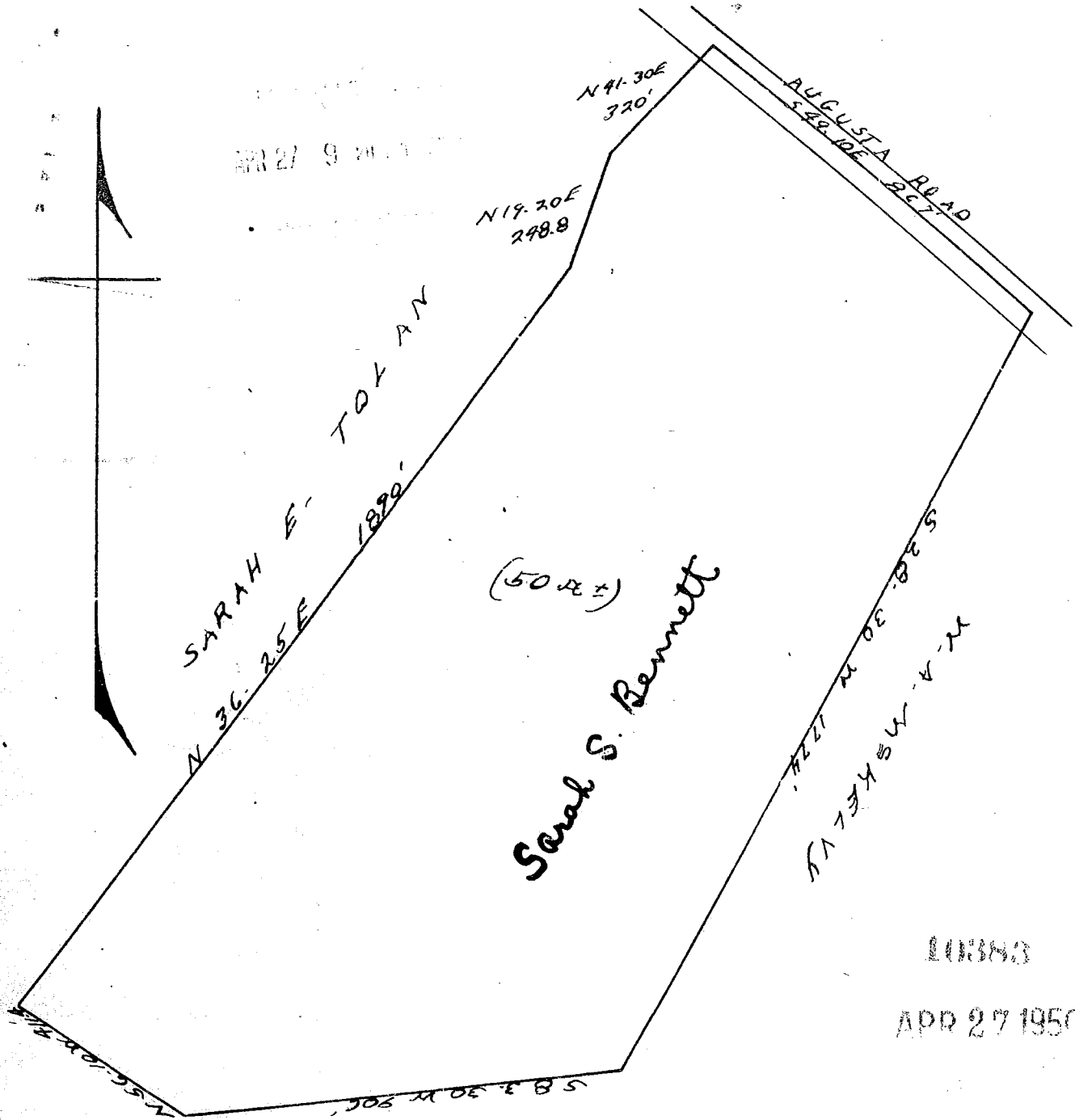
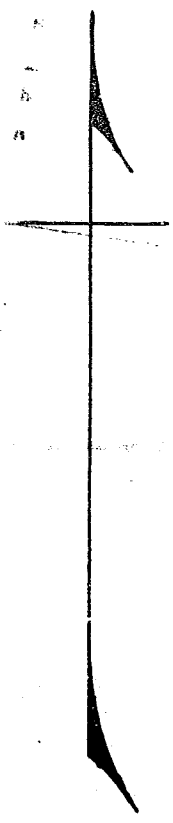

Sarah S. Bennett

(50 ac ±)

10383

APR 27 1950

DAVENPORT

State of South Carolina
Greenville County

The above tract represents a portion
of the McKelley Estate. Said tract
consists of (50) acres more or less. Division
line run by me. April 1950 of Coke Smith & Son